

Communicating and outreaching palaeosciences through visual arts: lessons from different realms.



Graciela Gil-Romera

ARAID researcher, IPE-CSIC · Spain

Cirenia Arias-Baldrich | Alejandra Vicente de Vera |
Penélope González-Sampériz | Boris Vannière |
Sarah Eggleston | Marie-France Loutre | Paleo-IPE team

Session 10
“Visualizing
Science -
The art of
communicating
science”

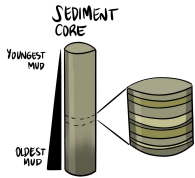

XXI INQUA CONGRESS · TIME FOR CHANGE



Instituto
Pirenaico
de Ecología
CSIC



PAGES
PAST GLOBAL CHANGES

Art and science sides of the same coin

Graciela Gil-Romera
graciela.gil@ipe.csic.es



Instituto
Pirenaico
de Ecología
CSIC



Scientific cognition - Analytical, Quantitative and Systematic



Irene Julián-Posada
Oral session 4A 19/07
Room XI Moro - Legge CU002

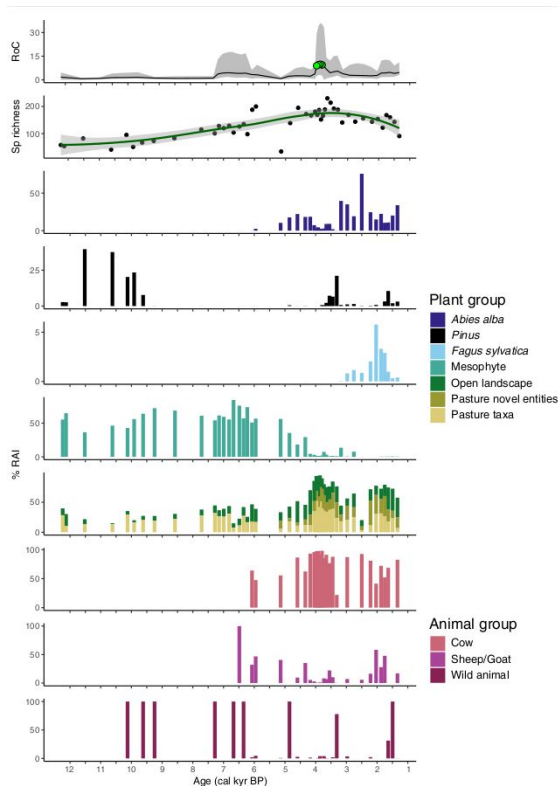

Tramacastilla lake, central Pyrenees, 1680 masl



Author: Graciela Gil-Romera

Graciela Gil-Romera
graciela.gil@ipe.csic.es



Instituto
Pirenaico
de Ecología
CSIC



Artistic cognition - Imagination, intuition, personal expression, and aesthetic exploration

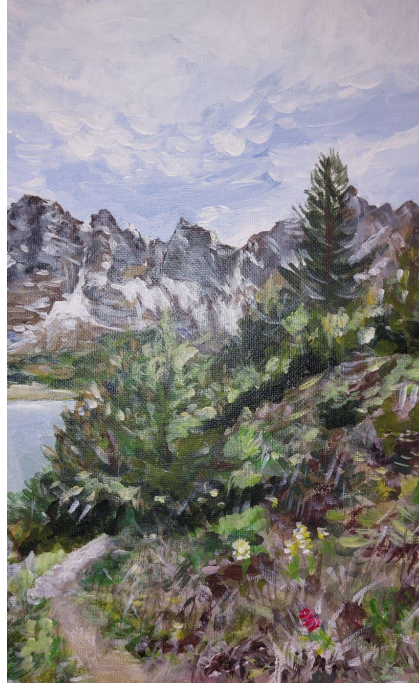
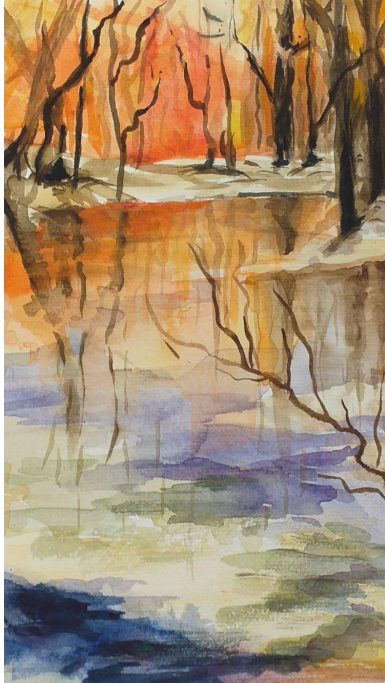

Paintings by **Penélope González-Sampériz**

Left: Watercoloured forest reflection on a lake. | **Right:** Acrylic painting of Tramacastilla lake (1680 masl)

Both involve:

- ★ **Creative thinking**, ability to produce new ideas.
- ★ **Observation and perception**, attention to details to gain deep insight.
- ★ **Exploration and curiosity**, driven by a sense of exploration.
- ★ **Iterative process** of experimentation, refinement and revision.

where
the
magic
happens

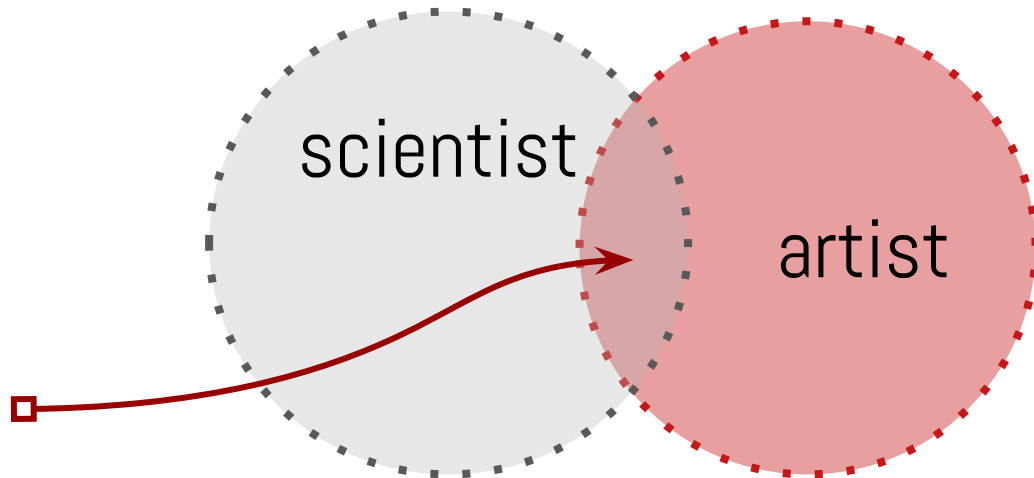



Chauvet Cave, Ardèche, France. Dated to: 30,000 to 28,000 B.C.
| DRAC Rhône-Alpes, Ministère de la Culture /AP Images

Mammoth painted in El Pindal cave (Asturias, Spain) attributed to Upper Palaeolithic communities during the LGM. Balbin et al., 1999.

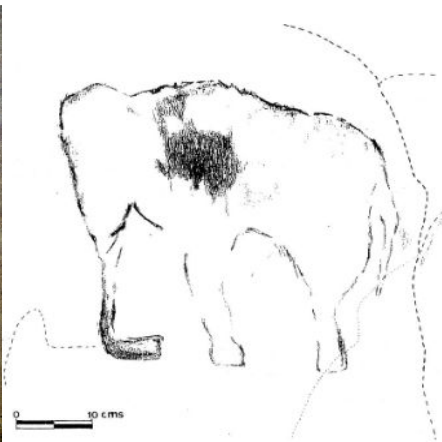

- ★ Human expression
- ★ Observation
- ★ Purpose

Graciela Gil-Romera
graciela.gil@ipe.csic.es



Instituto
Pirenaico
de Ecología
CSIC



PAGES
PAST GLOBAL CHANGES

The emergence of scientific illustrations: purposeful and detailed

Graciela Gil-Romera
graciela.gil@ipe.csic.es



Instituto
Pirenaico
de Ecología
CSIC





Floral detail from "Study of flowers" by Leonardo Da Vinci (1511). Gallerie Accademia, Venezia

The Large Piece of Turf by Albrecht Dürer (1503). Albertina Museum, Vienna.

The emergence of scientific illustrations: purposeful and detailed.



Surinam caiman wrestling with a coral pipe snake, c.1701-1705, Merian's Drawings of Surinam Insects. Smithsonian museum.

The emergence of scientific illustrations: purposeful and detailed.

Graciela Gil-Romera
graciela.gil@ipe.csic.es



Instituto
Pirenaico
de Ecología
CSIC



PAGES
PAST GLOBAL CHANGES



Surinam caiman wrestling with a coral pipe snake, c.1701-1705, Merian's Drawings of Surinam Insects. Smithsonian museum.

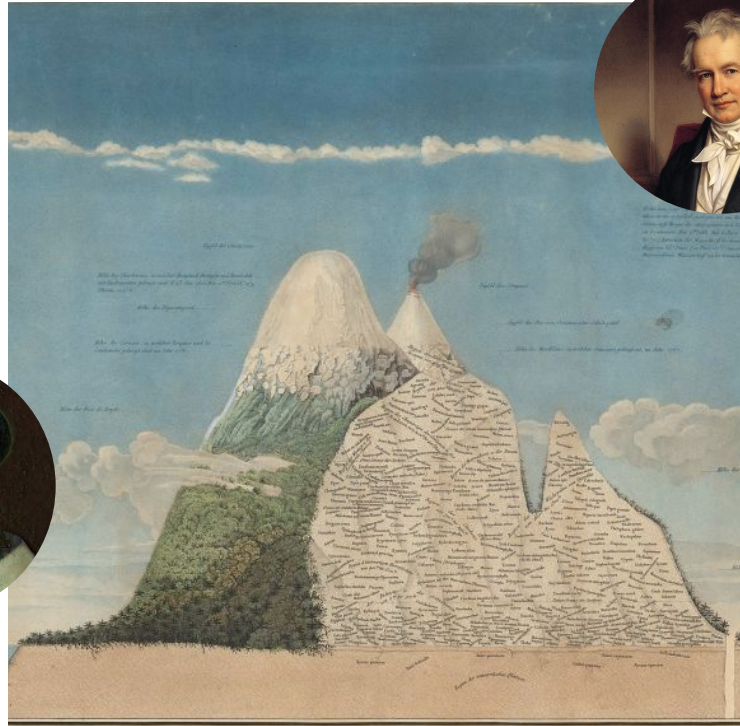

"Tableau Physique des régions equinoxiales". In *Essai Sur La Geographie Des Plantes; Accompagne D'Un Tableau Physique Des Regions Equinoxiales*, Humboldt, Alexander Von; Bonpland, Aime. 1805

The emergence of scientific illustrations: purposeful and detailed.

A XXI century need transmitting,

Graciela Gil-Romera
graciela.gil@ipe.csic.es



Instituto
Pirenaico
de Ecología
CSIC



A XXI century need transmitting, strengthening,

Graciela Gil-Romera
graciela.gil@ipe.csic.es



Instituto
Pirenaico
de Ecología
CSIC



A XXI century need
transmitting,
strengthening,
nurturing.

Graciela Gil-Romera
graciela.gil@ipe.csic.es



Instituto
Pirenaico
de Ecología
CSIC



PAGES
PAST GLOBAL CHANGES

A XXI century need

T
S
N

Graciela Gil-Romera
graciela.gil@ipe.csic.es



Instituto
Pirenaico
de Ecología
CSIC



PAGES
PAST GLOBAL CHANGES

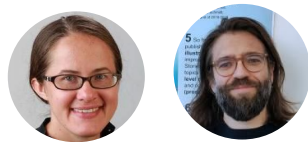
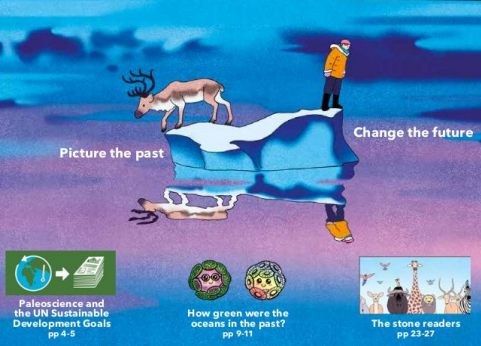
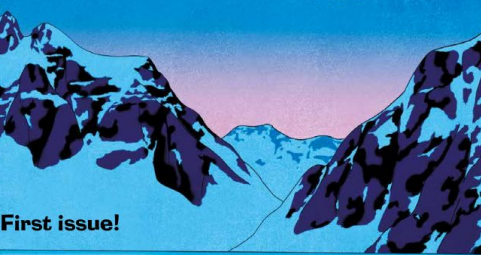

PAGES IPO

Sarah Eggleston: Editor-in-chief | Science officer (Issues 1, and 2)



Ivan Hernández-Almeida: Editor-in-chief | Science officer (Issue 3)



Chené Van Rensburg, Leigh Martens Winiger: Communications and project officers



Marie-France Loutre: Executive director

Boris Vannièr: Issues 1, 2 and 3
Graciela Gil-Romera: Issues 1, 2 and 3
Nathäelle Bouttes & Emilie Capron: Issue 2
Ray Lombardi, Juan A. Ballesteros, Gerardo Benito, Keely Mills: Issue 3



Graciela Gil-Romera
graciela.gil@ipe.csic.es



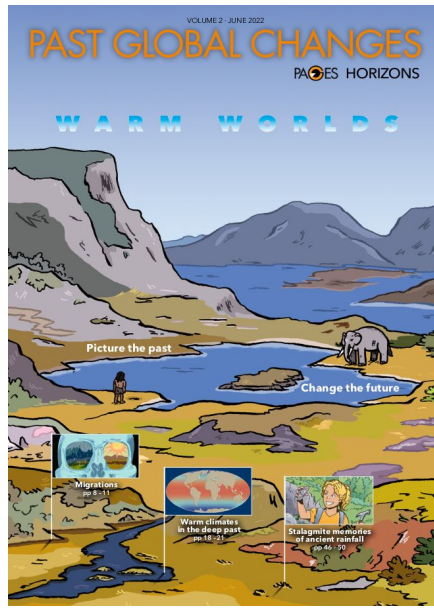

PAGES
PAST GLOBAL CHANGES

TSN
PAGES
Horizons

Horizons intends to

- ★ Create awareness about past global changes.
- ★ Make paleoscience visible.
- ★ Disseminate the fundamentals of the scientific method



Graciela Gil-Romera
graciela.gil@ipe.csic.es



Instituto
Pirenaico
de Ecología
CSIC



Why the younger generation?

- ★ Environmentally sensitive.
- ★ Ready to make important decisions.
- ★ Able to gather and learn new information.
- ★ Still have time to ignite new enthusiasm.

<https://youth.europa.eu>



www.theguardian.com



<https://www.ipsos.com>



Graphic outlet

Information acquisition through image
Graphical abstracts - visual thinking

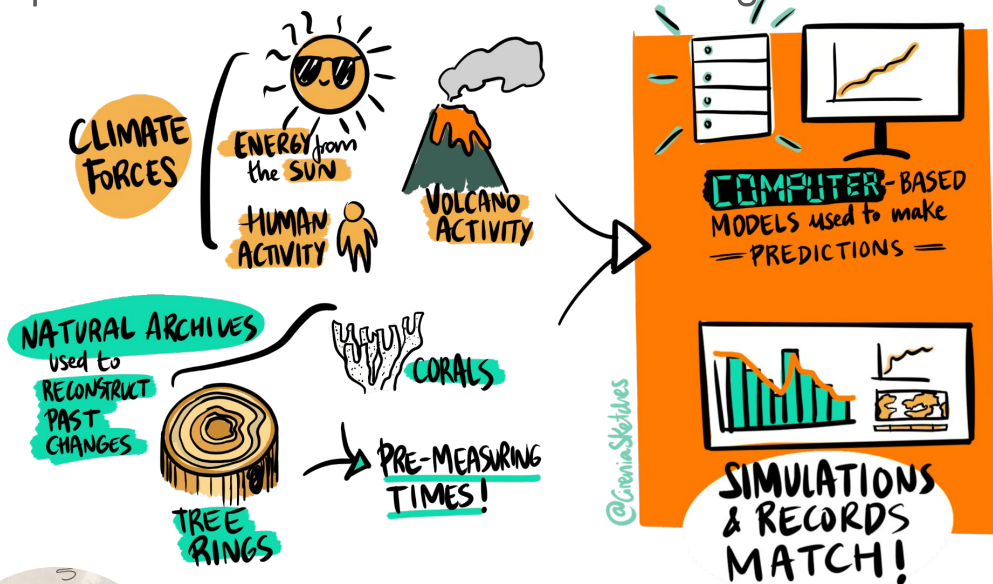

DRILLING

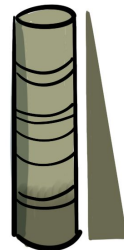

within a CORE,
the DEEPER
we go,
the OLDER
the SEDIMENT

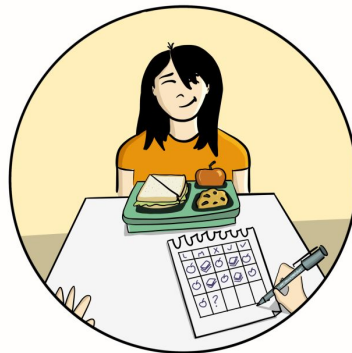

Cirenía Arias-Baldrich



TI(C)K TO(C)K: INTO THE GEOLOGIC CLOCK

JOSE DOMINGUEZ GUBALLA, DEBORAH TANGUNAN, RICHARD JASON ANTONIO & JESSE JOSE NOBOT



PAGES HORIZONS • VOLUME 2 • 2022

TSN PAGES Horizons

Marco Palombelli
Peter Gitau
(issue 2)

Guballa, Tangunan,
Jason and Nobot
(issue 2)

Moving through emotions

Combining lyric, music, image and make up!

- ★ Storyboard
- ★ Script
- ★ Bodypainting adaptation
- ★ Lyric adaption
- ★ Music composition

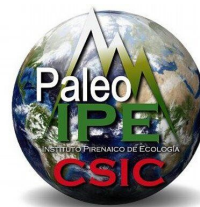
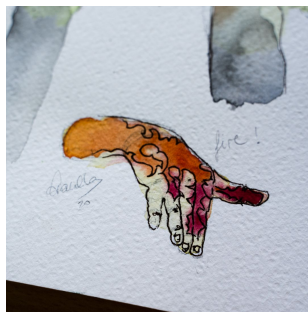
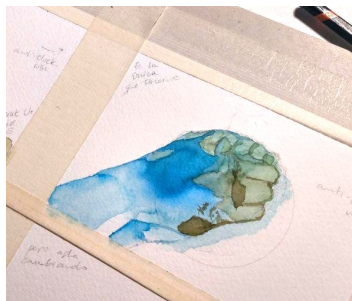

Fundación
General CSIC



Instituto
Pirenaico
de Ecología
CSIC

TSN

Visual arts



Alejandra
Vicente de Vera

Graciela Gil-Romera
graciela.gil@ipe.csic.es



Instituto
Pirenaico
de Ecología
CSIC



PAST GLOBAL CHANGES

Moving through emotions



YouTube



<https://tinyurl.com/inqua23art>

Cambio a flor de piel (3' trailer)

Graciela Gil-Romera
graciela.gil@ipe.csic.es

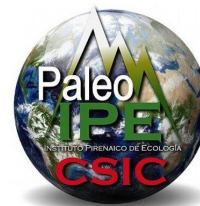

Fundación
General CSIC



Instituto
Pirenaico
de Ecología
CSIC

TSN

Visual arts



Instituto
Pirenaico
de Ecología
CSIC





#ShowYourStripes Rome 1850-2022
CC-by-SA Ed Hawkins (University of Reading)

Some final remarks

Some final remarks

- ★ Science needs to be communicated and artistic venues have proven to be effective.

Some final remarks

- ★ Science needs to be communicated and artistic venues have proven to be effective.
- ★ We, academics, should think of ways for the above to happen.
- ★ We, though, need better ways to account for our impact.

Some final remarks

- ★ Science needs to be communicated and artistic venues have proven to be effective.
- ★ We, academics, should think of ways for the above to happen.
- ★ We, though, need better ways to account for our impact.
- ★ Counting with professional communicators (early in the production phase) often helps.

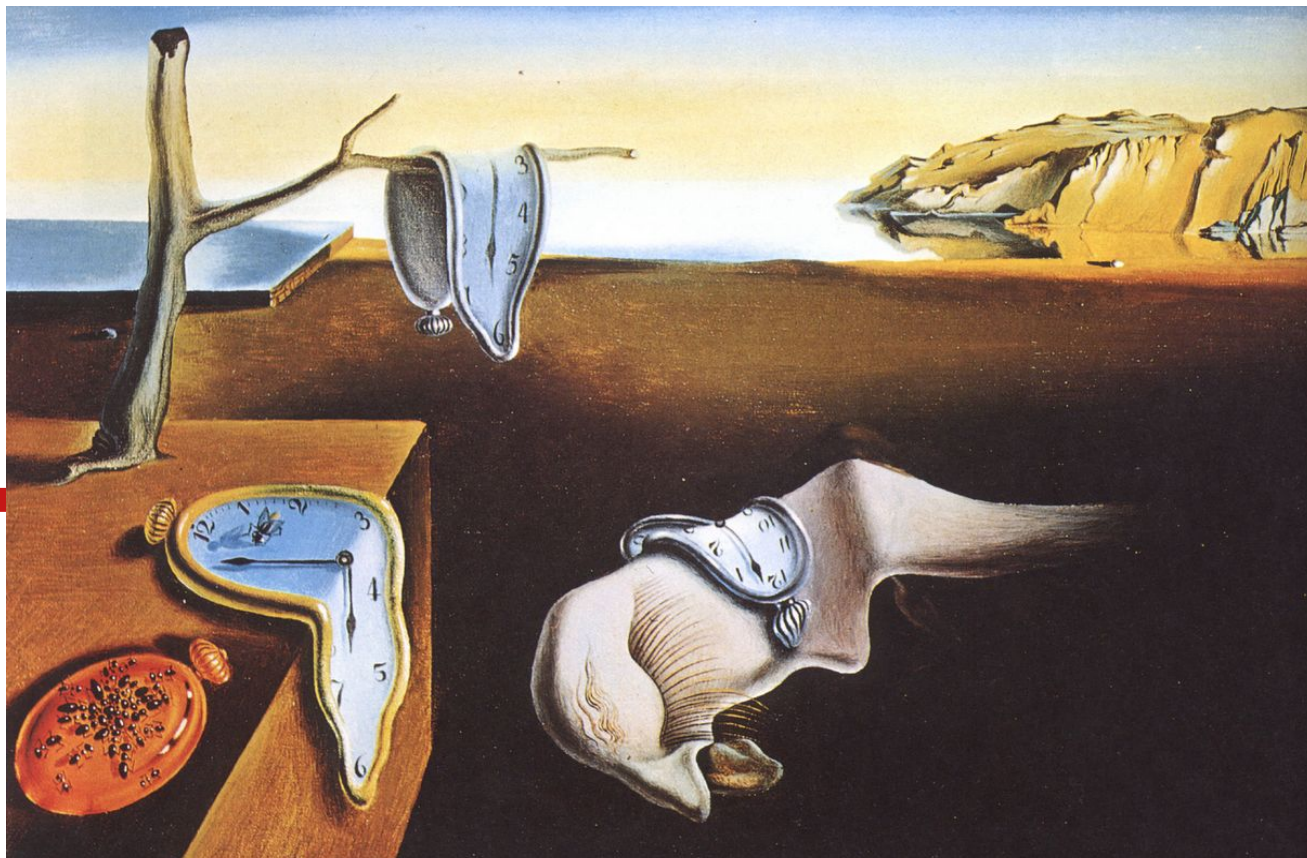

Salvador Dalí. The Persistence of Memory. 1931 - MoMA, New York



Instituto
Pirenaico
de Ecología
CSIC



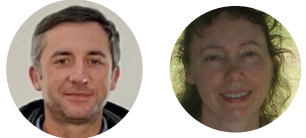

PAGES
PAST GLOBAL CHANGES



**Instituto Pirenaico de Ecología**
CSIC
Fundación General CSIC

Thank you!
Grazie mille!
Gracias

Questions?
Comments?
Commissions?



**Instituto Pirenaico de Ecología**
CSIC

araid **PAGES**
PAST GLOBAL CHANGES